



**THE NIGHT
MINISTRY**[®]

Human Connection • Housing • Health Care

Annual Report Fiscal Year 2024

The Night Ministry

The Night Ministry is a Chicago-based non-denominational organization whose mission is to provide human connection, housing support, and health care to members of our community who are unhoused or experiencing poverty.

Front cover: *Our Health Outreach Bus visits neighborhoods across Chicago with health care, food, case management and more.*

Our Core Values

Accountability

We value the relationships we hold with each other—our staff, our partners, and those we serve—by following through on our commitments.

Service

We exist to serve clients and communities. With an open heart, we are present in people’s lives and seek solutions that promote housing stability, health, and well-being.

Dignity

We embrace each person’s inherent value and wholeness. We treat each other with respect, honesty, and compassion.

Equity

We prioritize justice and fairness in our relationships and in how we deliver services across Chicago. We celebrate diversity and seek to amplify the voices of those who have been excluded. Our work is a partnership between our staff and those whom we serve.

Innovation

We use data and evaluation to develop impactful solutions to complex challenges. We learn from each other to continually improve our services, anticipate changes, and create new opportunities that enhance the lives of our neighbors.

Hope

We believe that homelessness is solvable. Our work reveals the light in every person and every situation.

Dear Friends and Supporters,

As we reflect on another year of service, we are inspired by the resilience, generosity, and commitment of our community. The Night Ministry's work is not just about providing housing, health care, or support—it's about meeting people where they are, walking alongside them, and affirming their dignity every step of the way.

This year, we took a thoughtful look at how to strengthen our foundation while remaining flexible in an ever-changing landscape. The challenges facing our unhoused neighbors continue to shift, and so must our efforts to support their journeys. Through a thoughtful strategic planning process, we have positioned ourselves to respond with agility, preserving the heart of our mission while adapting to new and urgent needs.

And through it all, one truth remains constant: our commitment to those we serve. We stand beside our vulnerable communities physically, emotionally, and socially. With a belief that every person

deserves to be seen, heard, and valued, we deliver support with open hearts, grounded in acceptance, and advocacy.

None of this would be possible without the incredible network of people who make this work happen. To our Board of Directors, Executive Leadership Team, Strategic Leadership Team, Associate Board, and Client Advisory Board—your vision and leadership propel us forward. To our dedicated staff and volunteers—your commitment transforms lives every day. And to our donors and supporters—your generosity fuels our impact in ways that extend far beyond what can be measured.

As we approach The Night Ministry's 50th anniversary in 2026, we do so with gratitude and bold ambition. This milestone is not just a celebration of our past, but a commitment to the future. A future where we continue to push boundaries, expand our reach, and create meaningful change. We invite you to be part of this journey with us.



Thank you for standing with us.
Thank you for believing in this work.
Together, we are making a difference.

With gratitude,

A handwritten signature in black ink, appearing to read 'Carol J. Sharp'.

Carol J. Sharp, MPA
President & CEO

A handwritten signature in black ink, appearing to read 'Micheal V. Borrromeo'.

Micheal V. Borrromeo
Chair, Board of Directors

Board of Directors and Associate Board

July 1, 2023 – June 30, 2024

Officers

Michael V. Borrromeo
Board Chair

Bennett Applegate, Jr.
Vice Chair

Lindsay Claytor
Treasurer

Kristen Justus Rothenberg
Secretary

Directors

W. Gordon Addington
Dan Alter
Dave Berger
Kiantae A. Bowles
Rev. Shawna Bowman
Erica Hubbard
Harris Kay
Laura Mandel
Gregg J. Montalto, M.D.
Dana S. Ringer
Sonesh Shah
Ralitza Todorova
Ted Tomaras
Mark Warren
Jarrod Welch

Katsuri Vishwajit Pantvaidya
Kellogg Board Fellows

In Memoriam

Rev. Thomas Behrens
*Founding President
& Former CEO*

Officers Emeriti

Chester A. Gougis
Robert H. Jordan, Jr.
Richard Pigott
Carl W. Warschausky

Associate Board, Executive Committee

Duncan Reilly
President

Mary Hager
Secretary

Georgia Ansley
Marketing Chair

Nicole Hovey
Community Partnerships Chair

Ralitza Todorova
*Chair of the Night
Lights Committee*

Ghazal Farooqui
*Diversity, Equity, and
Inclusion Chair*

Beverly Halloran
Membership Chair

Kaeley Rollins
Finance Chair

Kelley Kinnucan
Service Advocacy Committee

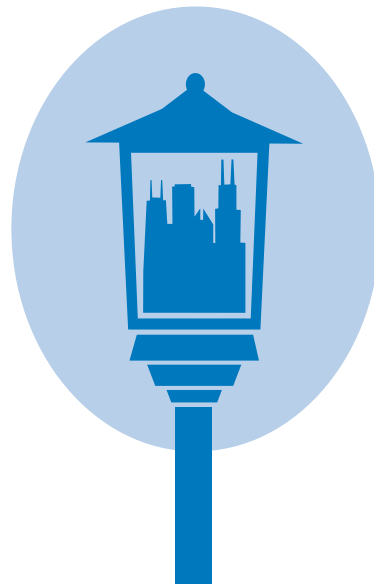

Financials FY 2024

July 1, 2023 – June 30, 2024

REVENUE

Grants & Contracts	
Government Grants	\$3,709,036
Private Foundations	\$2,925,505
Corporations & Congregations	\$622,018
Total Grants & Contracts	\$7,256,559
Individuals	\$2,445,403
Bequests	\$921,766
Special Events, net	\$237,434
In-Kind Gifts	\$487,547
Investment Income	\$989,407
Total Operating Revenue	\$12,338,116
Capital Campaign Revenue	\$0
Gain on Disposal of Assets	\$51,002
Total Revenues	\$12,389,118

EXPENSES BY FUNCTIONAL AREA

Outreach & Health Ministry	\$2,661,203
Youth Services	
Youth Engagement Services	
The Crib Overnight Shelter	\$332,909
Youth Outreach	\$1,296,737
Early Intervention Services	
Parenting with Purpose	\$729,185
Interim Youth Shelter	\$1,296,737
Long-Term Residential Services	
Pathways Transitional Living Program	\$970,707
Youth Flexible Housing Pool	\$538,293
Youth Supportive Services	\$1,020,158
Total for Youth Services	\$5,940,877
Advancement	\$744,578
Organizational Administration	\$2,242,496
Total Operating Expenses By Functional Area	\$11,589,154
NET INCOME/(LOSS)	\$799,963

SOURCES OF INCOME*

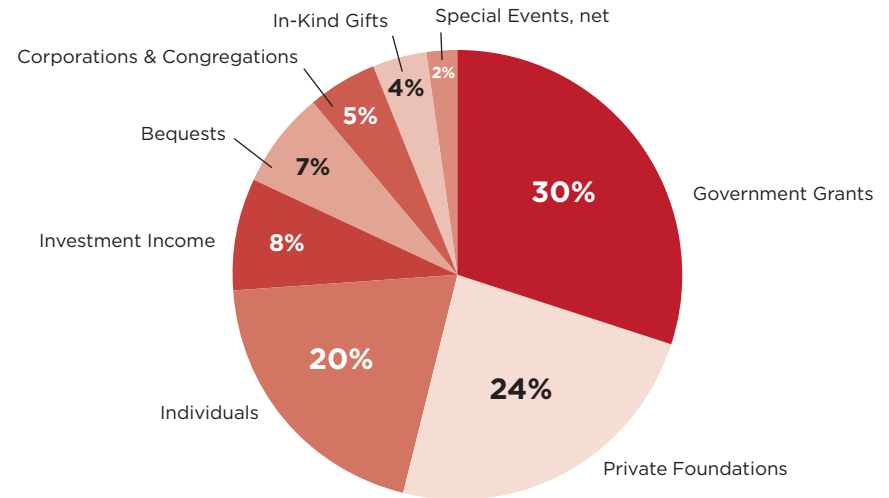

*Pie chart represents operating revenue.

USE OF FUNDS

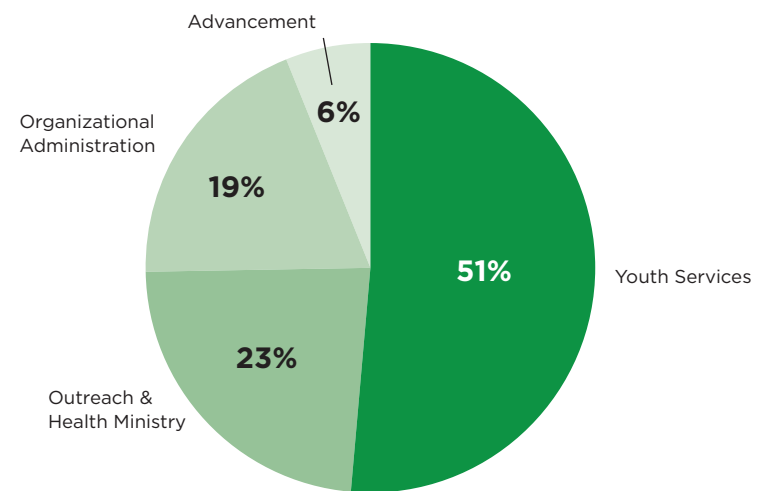

Impact Highlights

In FY 2024, The Night Ministry served **5,185 individuals** who were unhoused or experiencing poverty in Chicago.

Race	64%	Black
	18%	White
	15%	Latine
	1%	Something Else
	1%	Two or more races
Age	3%	Under 18
	10%	18-24
	7%	25-30
	12%	31-40
	17%	41-50
	26%	51-60
	25%	60+

58,428
Individual Encounters

841
Total Number of Volunteers

53
Strategic Partnerships

Human Connection



82%
of clients reported making a supportive relationship with a member of The Night Ministry staff.

Health Care



2,836
free health assessments were offered to individuals who are medically vulnerable.



912
trips to the emergency room were prevented by Nurse practitioners and volunteer physicians.



\$1.7 million
in public health savings from ER costs, as a result.

Housing Support



260
individuals transitioned to or maintained more safe and stable housing with the help of The Night Ministry.

414
young people were provided housing by The Night Ministry.



In total, an estimated **68,440** people were unhoused in Chicago throughout 2021. This is the most recent estimate available, based on data released in 2023.

In 2021, **18,399** minors (under age 18), with or without a parent present, lacked permanent housing.

In Cook County, **25%** of young people experiencing homelessness identify as LGBTQ+. (Voices of Youth Count)

Sources: Data is from *The Estimate Of Homeless People In Chicago, Chicago, Coalition For The Homeless 2023*, unless otherwise noted.

The Night Ministry gratefully acknowledges all individuals, foundations, corporations, congregations, schools, Associate Board members, and members of the Board of Directors who tirelessly advocate in the community and secure gifts on our behalf. The following lists include only those gifts made directly to The Night Ministry between July 1, 2022, and June 30, 2024.

If we have inadvertently omitted or misspelled your name, please help us correct our records by calling the Advancement Team at 773-506-6006. Please note that donors in the following lists are listed in alphabetical order.

FY 2024 Contributions

Beacons of Hope (Monthly/Recurring Donors)

Anonymous (121)
 Jessica Agin
 Susan Allen
 Theodora Anastaplo
 Brenda S. Anderson
 David Anderson
 Robert Anderson
 Steven Paul Anderson
 Matthew Arck
 Katiun Attarpour
 Mary P. Bacik White
 Carol Beachler
 Craig Beardsley
 Daniel Becker
 William Bekker
 Kashif Bhatty
 David B. Bice
 Chris Billman
 Karen L. Bippus
 Reggie & Renee Blissett
 Susan H. Blomberg
 Kenneth & Laura Brichetto
 Denise Burch
 Mary Ellen Burke
 Cathaline Gray Carter
 Anne Cauley
 Thaddeus Cellak
 Edward & Susan Ciolkosz
 Brandon Clark
 Jerod Clark
 Randall M. Clark, Jr.
 Tamar Cooney
 Sarah Coulson
 Catherine Crino
 Emily Cripe
 James & Mariangela Dahl
 Lynn Dalsing

Craig & Cindy Darling
 Mary K. Davenport
 Deborah E. Davis
 Leanne Dear
 Bertha De Priest
 James Dertz
 Margaret Dewar
 Benjamin Apollo Dionysus
 Marisa & Robert Doherty
 Lexie & Louis Dore
 Steven Driver
 Parker Ellis
 William Duggan Everage
 Amanda Ferguson
 Matt Fligiel
 Colleen Frankhart
 Mark A. Fraser
 Alexa Freedman
 Danielle Friedland
 Debra Fuller
 Matthew Gasparovich
 Sarah E. Generes
 Brian & Laur Gingrich
 Rachel Gingrich
 Henry Matthew Gizzi
 Mary Chasen Golosinski
 Loyanna I. Grierson
 Jessica Griffiths
 Tyler Grose
 Richard Gylling
 Anthony & Theresa Hack
 Julia Hanahan
 Anne M. Hardy
 Marsha Harman
 Susan Vavra Harris
 Aaron Hart
 Anika Heavener
 Elizabeth Henley
 Karen Herbert

Alice M. Herman
 Norma & Tim High
 Lezley Hills
 Nick Huggett
 Aryeh Jacobsohn
 Christopher Janidlo
 Jasleen K. Jaswal
 Sheila Johnson
 Alicia Johnston
 The Honorable Judge
 Linzey D. Jones
 Michael Kelly
 Donald L. Kent
 Janet & Lloyd Kittlaus
 Jonathan Klinglenmeier
 Lia Irene Kohl
 Laura H. Kracke
 Christina A. Kraemer
 Sylvia G. Kramer
 Mary Beth Kurzak
 Annie Lee Leveritt
 Blaire MacHarg
 Joe Mack
 Shawn Marsh
 Vicki Marshall
 Margaret May
 James P. McCaffrey
 Timothy McCutcheon
 Maureen McDermott
 Valerie T. McGee
 Sheelagh M. McGurn
 Lisa McJohn
 Timothy Mennel
 Geoffrey Meyer
 George & Jean Misner
 John E. Mooney
 Taylor Moore & Lindsay Miller
 Robert Raymond Moore
 Marsha M. Moseley

Samantha J. Novaster
 Maura & Paul W. O'Connor
 Frances M. O'Hern
 Emily Oldfather
 Saale Pearson
 Christopher Pena
 Richard S. Penner
 Jane Sisco Perkins & Jim Perkins
 Sallie H. Pickens
 Joshua Pitts
 Ashley M. Prentice
 Aaron Quintanilla
 Katherine & Michael Raleigh
 Jessica K. Reese
 Rawn Howard Reinhard
 Mary Louise Carter Rhodes
 Megan Ries
 Caroline A. Roberts
 Tya Robinson-May
 Mary Roche
 Nancy R. Rospenda
 Daniel Rothschild
 Todd J. Ruder
 John M. Ruhl
 Melissa Kim Scales
 Kayleigh Schmidt
 Karen Seibert
 Patrick John Sier
 Loren Y. Simmons
 Micah Liam Simoes
 Whitney Simon
 Arlie Sims
 Laura & Robert Skarbek
 Dyhan I. Slaughter
 Drew Smith
 Susan E. Spencer
 Linda L. Steiner
 Janet Stempel
 Chris & Karen Stierwalt
 Dino Swan
 Alivia Tacheny
 Tancie Trail
 Mary Tuohy
 John & Virginia Ulaszek
 Lois Vasquez
 Diane & Kurt Vragel
 Lauren Wagner



Our Health Outreach Bus visits tent encampments and neighborhoods across the city.

Allison Walters
 Dianne Washburn
 Elizabeth M. Wells
 Ingeborg West
 Beatrice Westrate
 David White
 Charlotte Whitley & Lee Lohman
 Robert Wolf
 Geoffrey Wool
 Athanasios & Jordana Zavos
 Laura Zeller
 John & Cecilia Zissis
 David Zychinski

We are deeply grateful to every single donor who supported our mission this year, however due to print costs and space constraints we are unable to list everyone. Those listed here and hundreds of other partners have made a tremendous impact on the lives of the individuals we serve.

Individuals

\$50,000+

Anonymous (5)
 Associate Board
 Dorothy G. Harza
 Alicia & Peter Pond
 The Estate of Delphine Fontagneres
 The Estate of Kathleen A. Gallichio
 The Estate of Olga Kenniburg Csar

Individuals

\$25,000-\$49,999

Anonymous (2)
 David Glockner & Margaret Randolph
 Michael J. Katzenbach
 Sandra Vitantonio & Tilden Cummings, Jr.
 Bob & Kathy Wiesemann

Individuals

\$10,000-\$24,999

Anonymous (5)
 David & Nicole Berger
 Michael & Michelle Borromeo
 Maree G. Bullock
 Charleen Cepek
 Anne & Bill Goldstein
 Alison & Thomas Hafner
 Renee F. Hall
 Benjamin F. Heidlage & Camille Cole

Matthew Hinerfeld &
Dr. Nora Jaskowiak
Janice L. Honigberg
Claire Howard
Dan & Patricia Jorndt
James & Joanel McKenna
Nonie Morris
Ronald F. Neumann
Linda & Stephen Patton
Janet Reali & Mitchell Cobey
Sonesh Shah & Family
Lauralyn Persson &
Laurence Sloma
The Estate of Anna Jean Woroch
The Estate of Donald Bergamin
Eddie & Pamela Williams
Shelley Ziacik

Individuals

\$5,000-\$9,999

Anonymous (11)
Jessie & Nick Alberding
Wayne R. Andersen
Matthew Arck
Beth & Chris Barer
Aaron & Kate Berlin
Carolyn & James Brett
Edward J. Calkins
Ray Capitanini
Merle R. Cooper
Mary K. Davenport
Diane & Michael Dolesh
Art J. Duncan
Sharon Feigon & Steven Bialor
Jeffrey Wayne Finke
Linda L. Sokol Francis
Mark Gelula & Patricia Bloom
Nicholas L. Giampietro
William J. Gibbons
Dr. Jana L. French &
Peter M. Gotsch
Bruce & Susan Gottschall
Jack & Nancy Hartung
Leon Heller
Karen T. Horan

Stanley L. Iezman/American
Realty Advisors
Rachel Kaplan & Robert Riesman
Shelby King
Clark Pellett & Robert Kohl
Bob & Linda Levin
Kim & Jim Lifton
Bill Loumpouridis &
Melanie S. Mallin
Kay Mabie
James C. Madden/The
Madden Family Fund
Dan Maloney & Rick Sherwood
Maureen McDermott
Steven Meier
John E. Mooney
Maryrose T. Murphy
Bill & Cathy Osborn
Paula & Steven Parks
Ann & Hyde Perce
Betsy & Mike Peska
Calvin Bower & Pam Plane
Dick & Karen Pigott
Margot Pritzker
Debra & Donald Roseen
Jay & Libby Rutherford
Mala Vyas Salvador
Jenny & Nick Semaca
Hope & Jeffrey Sheffield
Suzanne T. Smart
Matthew D. Smith
Brian P. & Lorie A. Thomas
Christine Tiseo
Mark Warren
David & Pamela Waud
Dr. Anisha Kshetrapal &
Mr. Jarrod Welch
Janet L. Winter

Individuals

\$1,000-\$4,999

Anonymous (104)
Gordon & Paula Addington
Gina & Mark Affolter
Karen & Tom Aldrich
Elisa Allan
Beverly Allen
Daniel Alter
Mary Beth Amoruso
Geoffrey A. Anderson
Scott & Sue Anderson
Caleb Apker
Jon & Lyn Appelbaum
Ben & Jen Applegate
Lucy & Peter Ascoli
Laura Bader
Luke & Regina Bakalar
Anita Balodis
Barbara & John Baran
Margarita & Robert Bartels
Robert & Sheila Bator
Erica & Michael Battin
Fred & Kathleen Bauters
Jacob Alexander Bennett
Susan & William Bennett
Lisa Bertagnoli &
William Schober
H. Carol Bernstein-Eckstein
David K. Smith & Suzanne
Bessette-Smith
Kashif Bhatty
Chris Billman
Beth & Gary Birnbaum
D. Steven Bishop
Leslie & Ralph Bishop
Mary K. Sextro Black
Richard L. Block
John P. Blosser
Dan & Louise Bockelmann
Emma Borrromeo
Kiantae A. Bowles
Beth & Scott Brady
Emily Monnelly & Matthew Brett
Andrew Brown
Anne & Noah Brown
Beth A. Brown



Resources and support are delivered directly to those in need.

Patrick T. Burke
Patrick Callahan
Bruce & Kristen Callen
Virginia Campbell
Al & Pamela Capitanini
Michael Carnow
Elizabeth Carter
Joseph Curci & Lisa A. Centone
Barbara A. Chasnoff & J. Thomas
Johnson
Kathleen Cheevers
Ronald Chez
Linton J. Chiz
David Chun
Edward & Susan Ciolkosz
Jerod Clark
Barbara & George Clark
Lindsay Claytor
James Markich & Kristie Clemons
Mr. & Mrs. Lawrence H. Clennon
Samuel Coady
Mary Theresa Cobb

Ronald & Carol Cole
Cole Family Charitable Fund
Erin & Michael Cole
John D. Cole
Alonzo & Nancy Coiley
Mary E. Collins
Suellen K. & William M. Cook
Rita T. Cooper
B & J Corvino Family Fund
Janet Coscino
Linda A. Heban & Joseph P. Cothrel
Bruce & Gloria Cox
Alyssa Nicole Cullinan
Susan Davis
Robert Dennis
Matthew Derov
Michel P. DesJardins
Margaret Dewar
Alec T. Dike
Marisa & Robert Doherty
Lexie & Louis Dore
Anne-Marie Douglas



Our Street Medicine Team develops trusting relationships.

David M. Dover
 Basil & Theresa Doyle
 Steven Driver
 Mary Duffy Pelzer
 Maria Edstrom & Robert O. Kosar
 Sean D. Egan
 Melanie D. Ehrhart
 David W. Ellis
 Eric Emerson
 Mary Alice Evans
 Margaret & Richard Federer
 Amanda Ferguson
 Kim Fischer
 Dolores & Roger Flaherty
 Hannah Pearl Flath
 Fred C. Flosi
 Norma J. Flynn
 Janice & Ned C. Forrester
 Stephen P. Freese
 Susan Fried
 Daniel & Roxane Friedman
 Howard & Judy Friedman
 Laura & Marshall Front
 Dr. & Mrs. Willard A. Fry
 Denise Gadiant
 Kathleen F. Gallo
 Beth & Daniel Galovich
 Barbara Jean Geist-Deckert
 Eric Brown & Jodi Glickman
 Carol & David Golder
 Chris & Matt Goldrick
 Andrea & Joe Goodkin
 Jill & Brad Gordon
 Stephen Graessle
 Mr. and Mrs. Daniel J. Grainge
 Holly Wathan & Kenneth Green
 Alan & Carol Greene
 James D. Groszek
 Diane Gruger
 Brenda & James Grusecki
 Greg & Jennifer Gullledge
 Hampton Family Charitable Fund
 Justin Hance
 Janice Harbold &
 Robert Hammernik
 John P. Harris LCSW
 Rebecca Hartstein

Ricki P. Hecklen
 David & Meg Heinz
 Karen Herbert
 Adam Shils & Carrie Hewitt
 Norma & Tim High
 Brent Holman-Gomez
 Erica S. Hubbard
 Jane Trueheart Huels
 Lorraine Hutchinson
 Karen Jackson
 The Jacobson Family
 Christopher Janidlo
 Jill Jaworski
 Randee Jemc
 Marion & Michael Johnson
 Marisa Johnson
 Mark A. Johnson
 Sharon M. Johnson
 Alicia Johnston/Johnston
 Giving Fund
 Norah Jones
 The Honorable Judge
 Linzey D. Jones
 Donna & John Juszczuk
 Irvin Kaage III & Laurel Kaage
 Julia P. Karagianis
 Robert S. Karlblom
 Nancy Kealy
 Christie A. Keenan
 Katherine & Michael Kennedy
 Brigid E. Kenney
 Kiarri N. Kershaw
 Pamela & William Killean
 Jacqueline Kirley
 Bob & Debbie Klipp
 Ellen L. Kollmann
 Christina A. Kraemer
 Andrew & Susan Kramer
 Mary Beth Krantz
 Jessica Von Waldau &
 Joseph Kronsoble
 Nicole A. Kuebler
 Marilyn & Mark Labkon
 Mary Gallery & Stuart Lange
 Erica & Jeffrey Lawson
 Bradley A. Lee & Mary Fitzpatrick
 Hyong Lee

Carolyn Millet Lee
 Laurence Leive
 Barbara & James Levie
 Joseph Levy
 Richard Lewis
 Albert L. Lipson
 Janice Liten & Mike Schnur
 Eric & Thanh Liwanag
 David & Michele Lommel
 Patricia Lucas
 Carlene Lutz
 Lawrence & Mary Mages
 Richard Maggio
 Jed & Miranda Mandel
 Laura Mandel & Richard Blessen
 Carol & William Marsh
 Vicki Marshall
 David E. Marten
 John & Mary Marusek
 Bradley Mason
 Cynthia Renee Mathews
 David R. May & Lois Scott
 Almeda & Ted Maynard
 John F. McCartney/
 Niamogue Foundation
 Kevin & Nicole McCormack
 Ann McGowan
 David & Leslie McGranahan
 Laura McGrew
 Wendy Meister
 Georgiana Micholas
 Sheila Miller
 Steven Miller
 Joanne Mineo
 Catherine & Leo Miserendino
 David & Laura Mohr
 Victor Ortiz Molina
 Edwin Mongan
 David & Diana Moore
 Jane Moore
 Kimberly & Michael Moran
 Elizabeth & Gregg Morton
 Jill & Patrick Moscato
 Ann & Marcel Munoz
 Colleen & William Murray
 Annie & Scott Mygind
 Elizabeth Nesi



The CTA Outreach program offers free health care, food and more to unhoused CTA riders on the Red and Blue L Lines.

Sandra K. Newman
 Emmanuel Nony
 Rita M. Novak
 Maura & Paul W. O'Connor
 Sylvia Ortiz
 Holly Ost
 Mr. & Mrs. James Ozinga
 June Maguire Ozmon
 Gilda Parrella
 Gail E. Parry & Norman Bell
 Ellen L. Partridge
 Dennis & Merle Passis
 Jennifer Pavelec

Helen C. Pavia
 Ann McGowan
 Barbara & Robert P. Perkaus, Jr.
 Jane Sisco Perkins & Jim Perkins
 Barbara Williams & Martin Perry
 Laurie M. Kahn & Michael Peshkin
 Alexander Pilnik
 Joseph Podwika
 Dennis Zacek & Marcelle
 McVay Pond
 Ann B. Poole
 The Estate of Renea Poppel
 Christy Prassas

Stephen T. Pratt
 Elizabeth Ann Press
 Dennis & Phyllis Propp
 Brad & Jane Purcell
 Jacqueline L. Quern
 John Ratnaswamy
 Thomas F. Reagan
 Merrilee & Richard Redmond
 C. F. Reed
 Mary & William R. Hutchings Reed
 Janelle & Matt Reese
 Duncan Reilly
 Anthony P. Richards

Grant Riedesel & Laura Ferrell
 Norman L. Riley
 Lauren Rissman
 David Rittof & Tim Bruhn
 Arne R. Rode
 Flora V. Rodriguez-Brown
 Linda Rosencranz
 John & Linda Rossi
 James & Mary Ruff
 Bernard M. Rupe
 David & Rebecca Russo
 Allan & Jill Ruter
 Donna & Rick Ryding
 Jason Sais
 The Salesberry Family Fund
 Leonard S. Joy & Suzanne R.
 Sawada
 Andrea & John Scharmer
 L. David Schenk III
 Steven M. Scherschel
 Bill & Kristin Schneider
 Margaret A. Schneider
 The Keith and Marnie Schwartz
 Charitable Fund
 Hillis Howie, Jr. &
 Margaret Shaklee
 Dean Sharkey
 David Wywialowski &
 Donald Sheber
 Erin Shencopp
 Timothy C. Sherck
 Craig & Larissa Silberberg
 David L. Wetherbee &
 Elizabeth M. Simpkin
 Patricia L. Skalka
 Diana Skerl
 Phil Skowron
 Dyhan I. Slaughter
 Nancy Smiley
 Gabriella Adriulli & Rachel Smith
 Janet Carl Smith & Mel Smith
 Fred B. Smith
 Mary Ann Smith
 Antje & Michael Spade
 Faith H. Spencer & Mark Parts
 Gerald Moose Stacy

Marin Quezada &
 Matthew Staman
 David Stanford
 Allison Amber Stankowicz
 Linda L. Steiner
 Kirstin & Timothy Stellfox
 Kristin & Stan Stevens
 Stephanie Stewart
 Daniel Story
 Harriet K. Stratis
 Lourdes & Rosario Strouse
 Richard Sullivan
 Mary-Morag Sutherland
 Chris & David Suwanski
 Emily C. Suwanski &
 Nick Padla
 Ross F. Sweeny
 Julie & Sven Sykes
 Renata Szewczyk
 Janet & Thomas Szot
 John Gallagher & Tod Tappert
 Lauren & Scott Taylor
 Sean Taylor & Sian Sutcliffe
 The Clyde Smith McGregor and
 Le Ann Pedersen Pope
 Charitable Fund
 The Estate of Dorothy J. Hoffner
 Brett D. & Juana Thelander
 Alison & Larry L. Thomas
 Thomas Thuerer
 Michael & Nancy Timmers
 Luke Easterday & Ted Tomaras
 Megan Tooker
 Harry Dennis &
 Marianne Tralewski
 George & Laurel Trimarco
 Donna Tuke
 Bernice & John Tulloch
 Susan Uchida
 Janet Underwood
 Scott J. Vachon
 Dale Valaskovic
 Victoria Karen Van Meter
 Susan & William Vanderberg
 Bryan J. Vanderhoof
 Joseph Vavra
 The Venkatesan Family Fund



The Crib provides overnight shelter to young adults ages 18-24, coupled with supportive services.

Carol R. Vieth
 Annette & John Vincent
 Matthew Volmerding
 The Catherine M. and Frederick
 H. Waddell Family Fund
 Louise Wallace
 Brian & Kelly Weber
 Elliot S. Weisenberg
 Elizabeth M. Wells
 Emily Werth
 Caroline West

Emily West
 Bonnie & Steve Wheeler
 David & Lisa Wilcoxon
 Geoffrey Wool
 Mary & Michael Woolever
 Carrie Yackee
 Athanasios & Jordana Zavos
 Christine A. Zielinski
 Judith & Lawrence Zimmerman
 David Zychinski

Corporation, Foundation, Government & Agencies

Anonymous (18)
 Abbott Laboratories Employee
 Giving Campaign
 A.G. Cox Charity Trust
 Alfredo & Ada
 Capitanini Foundation
 The Allstate Foundation
 Alvin H. Baum Family Fund
 Amgen Foundation
 Applegate &
 Thorne-Thomsen, P.C.
 Arch W. Shaw Foundation
 ARCO/Murray National
 Construction Company, LLC
 Arkes Family Foundation
 Assurance, a Marsh & McLennan
 Agency LLC
 Attorneys' Liability Assurance
 Society (ALAS)
 Baird & Warner, Inc.
 Benck Family Foundation
 Rosalind & Alfred Berger
 Foundation, Inc.
 Bethlahem Foundation of
 New Mexico
 Blistex Inc.
 BMO Harris Bank
 Bosch Power Tools
 Bowman C. Lingle Trust,
 BMO Harris Private Bank
 Bruce Foundation
 Brunner Family Foundation
 Builders Initiative Foundation
 CBOE Global Markets
 Center for Housing & Health
 (CHH)
 Charles & M. R.
 Shapiro Foundation
 Charles River Associates
 Chicago Board of
 Trade Foundation

Chicago Department of Family
 and Support Services
 Chicago Department of
 Public Health
 Chicago Trading Company
 CNA
 Colonel Stanley R. McNeil
 Foundation, Bank of America,
 N.A., Trustee
 Combined Federal Campaign
 Constellation Brands, Inc.
 Crown Family Philanthropies
 Cuore e Mani Foundation
 CVS Health
 Cybergrants, Inc.
 Davis Wright Tremaine LLP
 Direct Relief
 Dr. Scholl Foundation
 Draper and Kramer Foundation
 Edmond & Alice Opler
 Foundation
 Edward A. and Evelyn M. Dik
 Family Foundation
 Emergency Food and Shelter
 National Board Program
 Enterprise Holdings Foundation
 Evans Beneditz Missionary
 Trust Fund
 Exelon
 Fifth Third Bank Chicago
 Flanagan Family Foundation
 Francis Beidler Foundation
 Frank G. and Gertrude
 Dunlap Fund
 Frawley Family Foundation
 Frechette Family Foundation
 Fred J. Brunner Foundation
 GE Healthcare
 GEM Realty Capital Inc.
 Generation IV Charitable Trust
 George M. Eisenberg Foundation
 for Charities
 George P. White Foundation
 The Grainger Foundation
 Grant Healthcare Foundation
 Grenzsbach Glier & Associates
 Haley Family Foundation

Harry F. Chaddick & Elaine Chaddick Foundation, Inc.
 Harry S. Black and Allon Fuller Fund, Bank of America, N.A., Trustee
 Helen Brach Foundation
 Hitachi High-Tech America, Inc.
 Hoellen Family Foundation
 Home Partners of America LLC
 Hummer Mower Association
 Huntington National Bank
 Huron Consulting Group, Inc.
 Illinois Chapter, American Academy of Pediatrics
 Illinois Dept. of Commerce & Economic Opportunity
 Illinois Association of Free & Charitable Clinics
 Illinois Department of Human Services
 Illinois Tool Works Foundation
 Insight Financial Partners, LLC
 Isidore and Gladys Brown Fund
 Jack Ringer Family Foundation
 Jackson National Life Insurance Company
 James Douglas & Associates
 Jayson Home
 Jocarino Fund
 John and Susan Dewan Foundation
 John Marshall Family Foundation
 Joseph & Bessie Feinberg Foundation
 JPMorgan Chase Foundation
 Judelson Family Foundation
 Julius Frankel Foundation
 Junior League of Evanston-North Shore
 Kardos Family Foundation
 Kovler Family Foundation
 Lakeshore Foundation, Inc.
 Lloyd A. Fry Foundation
 Loyola University Medical Center
 Lubetkin Family Foundation
 Mary Lou Downs Foundation

Max Goldenberg Foundation
 Maximus Foundation
 Mazza Foundation
 McCortney Foundation
 McDonald's Corporation
 McGraw Foundation
 MEB Charitable Foundation
 Miriam U. and Earl Hoover Foundation
 Mobile Healthcare Association
 Mount Sinai Hospital Medical Center
 Mr. & Mrs. Michael Keiser Donor Advised Fund at The Chicago Community Foundation
 National Futures Association
 Newark an Avnet Company
 Oka Inc.
 Om on the Range Yoga
 Patrick G. & Shirley W. Ryan Foundation
 Paul W. Franke Family Foundation
 Penserra Foundation, a donor-advised fund at The Chicago Community Foundation of Mendocino County
 Peoples Gas Community Fund, a donor-advised fund of The Chicago Community Foundation
 Peters Foundation
 Plymouth Industrial REIT, Inc.
 Polk Bros. Foundation
 Primark
 Prince Charitable Trusts
 Rachel B. Williams Foundation
 RBC Wealth Management
 Reichert Foundation
 Richard G. and Diane Weinberg Family Foundation
 Rockefeller Capital Management
 Rush University Medical Center
 S&P Global
 Sage Foundation
 Salesforce
 Samuel Weinstein Family Foundation



Our hybrid Pathways program offers apartments or group housing for young adults ages 16-24 for up to 2 years.



The Interim Housing program provides housing and support for young people ages 14-20 for up to 4 months.

Sargent Family Foundation
 Sawdust Investment Mgmt Corp.
 SC Johnson
 Sherwin Williams
 Shubeck Monsour Foundation
 Sisyphus Supporting Foundation
 Spaulding Ridge, LLC
 Special People in Need
 Starbucks Foundation:
 Neighborhood Grants Fund
 Sulzer Family Foundation
 Sweeney Family Foundation
 The Bank of America Charitable
 Foundation, Inc.
 The Blowitz-Ridgeway Foundation
 The Bran Giving Fund at
 Renaissance Charitable
 Foundation
 The Carrye and Abraham S. Hart
 Fund/The Chicago
 Community Trust
 The Dancing Skies Foundation
 Thomas E. II and Barbara C.
 Donnelley Family Fund-
 The Donnelley Foundation
 The Fama Family Charitable Fund
 The Glassenberg Family Fund
 The Griffith Foods Foundation
 The Harry and Jeanette
 Weinberg Foundation
 The Hearthland Foundation
 The Hickey Family Foundation
 The Intersubjective Fund
 The Joyce Foundation
 The Jules and Gwen Knapp
 Charitable Foundation
 The Lawlor Foundation
 The MJ O'Brien
 Family Foundation
 The Maurice Foundation
 The Negaunee Foundation
 The Pierce Family Foundation
 The Potter's Clay Foundation
 The Robert Thomas
 Bobins Foundation
 The Siragusa Family Foundation

The Sondheimer Family
 Charitable Foundation
 The Speiser Family Foundation
 The Spencer Foundation
 The Standard Insurance Company
 The WaterWheel Foundation
 Theodore Eckert Foundation
 Therese Foundation
 Thomas Family Foundation
 Thrivent Financial
 —Thrivent Choice Program
 Tides Foundation
 TJM Brokerage
 Toyota Financial Savings Bank
 U.S. Department of Health &
 Human Services
 U.S. Department of Housing &
 Urban Development
 Venable Foundation
 Village Tap
 Vistex
 Vizient
 VNA Foundation
 W. Clement & Jessie V.
 Stone Foundation
 W.P. & H.B. White Foundation
 Walter and Caroline Sueske
 Charitable Trust
 Washingtonian Health
 Care Foundation
 Watson on Taxes
 William and Wilma
 Dooley Foundation
 William R. Johnson
 Family Foundation



The Night Ministry compassionately accepts each individual as they are and works alongside them for their immediate physical, emotional and social needs.

Congregations

Church of the Three Crosses,
Chicago
Community Presbyterian Church
of Clarendon Hills
Compassion United Methodist
Church, Brookfield
Congregational UCC of
St. Charles
Fair Oaks Presbyterian Church,
Oak Park
Faith United Methodist Church
of Orland Park
First Congregational Church of
Western Springs
First Presbyterian Church of
La Grange
First Presbyterian Church
of Lake Forest Church Fund,
a donor-advised fund of The
Chicago Community Trust

First Presbyterian Church
of Libertyville
Fourth Presbyterian Church,
Chicago
Glencoe Union Church Fund,
a donor-advised fund of The
Chicago Community Trust
Glenview Community Church
Fund at The Chicago
Community Trust
Glenview United
Methodist Church
Gloria Dei Lutheran Church,
Downers Grove
Good Shepherd Lutheran Church,
Palos Heights
Grace Episcopal Church,
Chicago
Grace Lutheran Church & School,
River Forest
Highland Park
Presbyterian Church

Immanuel Evangelical Lutheran
Church, Chicago
Kenilworth Union Church
Luther Memorial Church,
Chicago
Mary, Seat of Wisdom Parish,
Park Ridge
Morton Grove Community
Church
Northbrook United
Methodist Church
Northminster Presbyterian
Church, Evanston
Our Saviour's Evangelical
Lutheran Church,
Arlington Heights
Plymouth Congregational UCC,
Burlington, WI
Presbyterian Church of
Western Springs
Queen of All Saints Basilica,
Chicago
Ravenswood United Church of
Christ, Chicago
Redeemer Lutheran Church,
Hinsdale
Southminster Presbyterian
Church, Arlington Heights
St. John's Evangelical Lutheran
Church, Wilmette
St. Pauls United Church of
Christ, Chicago
Union Church of Hinsdale
Unitarian Church of Evanston
Women's Association of
Glenview Community Church
Yorkfield Presbyterian Church,
Elmhurst

The Legacy Society

Recognizes individuals and couples who have included The Night Ministry in their will.

Gordon & Paula Addington	Richard A. Jurs
Joan I. Allen	Michael D. Kelleher
Geoffrey A. Anderson	Laura H. Kracke
Lorraine & Randy Barba	James F. Lacy
Lisa Bertagnoli & William Schober	Anna Lee
William G. Blocki	Carolyn Millet Lee
Mary Louise Boss	Carlene Lutz
Charleen Cepek	Mary R. Mastromarco
Sharon Cole	Andrew & Donna Mendez
Marlene Denz	Mark H. Menke
Ronald F. Duda	Jennifer R. Moran
Rosemary C. Duvall	Jim Motzer
Melanie D. Ehrhart	Richard S. Penner
Mike A. Krutsch & Tina M. Erickson	Joseph & Joyce Ptasienski
Mary Faux	JoAnn Margaret Rapp
Fred C. Flosi	Anthony P. Richards
John & Nancy Furr	Lois H. Robinson
Kathleen F. Gallo	Ellen Romberg
Anne & Bill Goldstein	Margaret A. Schneider
Robert M. Hack	Arlene D. Schultz
Thomas G. Heuser	Peter Sorel
Edie & Mark Hickman	Austin Lee Strouse
Ike P. Hong	Mary-Morag Sutherland
Sharon M. Johnson	Susan & William Vanderberg
	Darlene D. Watkins
	Frederick E. Wroblewski



Our Parenting with Purpose program provides long-term housing for pregnant or parenting young mothers ages 16-22 and their children in a nurturing environment



Our Street Medicine Team checks in on a client on Wabash Ave.



1735 North Ashland Avenue, Suite 2000, Chicago, IL 60622

Phone: 773-784-9000
donations@thenightministry.org

thenightministry.org