



**THE NIGHT  
MINISTRY**<sup>®</sup>

Human Connection • Housing • Health Care

Annual Report Fiscal Year 2024

# The Night Ministry

The Night Ministry is a Chicago-based non-denominational organization whose mission is to provide human connection, housing support, and health care to members of our community who are unhoused or experiencing poverty.

*Front cover: Our Health Outreach Bus visits neighborhoods across Chicago with health care, food, case management and more.*

## Our Core Values

---

### Accountability

We value the relationships we hold with each other—our staff, our partners, and those we serve—by following through on our commitments.

### Service

We exist to serve clients and communities. With an open heart, we are present in people’s lives and seek solutions that promote housing stability, health, and well-being.

### Dignity

We embrace each person’s inherent value and wholeness. We treat each other with respect, honesty, and compassion.

### Equity

We prioritize justice and fairness in our relationships and in how we deliver services across Chicago. We celebrate diversity and seek to amplify the voices of those who have been excluded. Our work is a partnership between our staff and those whom we serve.

### Innovation

We use data and evaluation to develop impactful solutions to complex challenges. We learn from each other to continually improve our services, anticipate changes, and create new opportunities that enhance the lives of our neighbors.

### Hope

We believe that homelessness is solvable. Our work reveals the light in every person and every situation.

# Dear Friends and Supporters,

---

As we reflect on another year of service, we are inspired by the resilience, generosity, and commitment of our community. The Night Ministry's work is not just about providing housing, health care, or support—it's about meeting people where they are, walking alongside them, and affirming their dignity every step of the way.

This year, we took a thoughtful look at how to strengthen our foundation while remaining flexible in an ever-changing landscape. The challenges facing our unhoused neighbors continue to shift, and so must our efforts to support their journeys. Through a thoughtful strategic planning process, we have positioned ourselves to respond with agility, preserving the heart of our mission while adapting to new and urgent needs.

And through it all, one truth remains constant: our commitment to those we serve. We stand beside our vulnerable communities physically, emotionally, and socially. With a belief that every person

deserves to be seen, heard, and valued, we deliver support with open hearts, grounded in acceptance, and advocacy.

None of this would be possible without the incredible network of people who make this work happen. To our Board of Directors, Executive Leadership Team, Strategic Leadership Team, Associate Board, and Client Advisory Board—your vision and leadership propel us forward. To our dedicated staff and volunteers—your commitment transforms lives every day. And to our donors and supporters—your generosity fuels our impact in ways that extend far beyond what can be measured.

As we approach The Night Ministry's 50th anniversary in 2026, we do so with gratitude and bold ambition. This milestone is not just a celebration of our past, but a commitment to the future. A future where we continue to push boundaries, expand our reach, and create meaningful change. We invite you to be part of this journey with us.



Thank you for standing with us.  
Thank you for believing in this work.  
Together, we are making a difference.

With gratitude,

A handwritten signature in black ink, appearing to read "Carol J. Sharp".

**Carol J. Sharp, MPA**  
*President & CEO*

A handwritten signature in black ink, appearing to read "Micheal V. Borrromeo".

**Micheal V. Borrromeo**  
*Chair, Board of Directors*

# Board of Directors and Associate Board

July 1, 2023–June 30, 2024

## Officers

Michael V. Borrromeo

*Board Chair*

Bennett Applegate, Jr.

*Vice Chair*

Lindsay Claytor

*Treasurer*

Kristen Justus Rothenberg

*Secretary*

## Directors

W. Gordon Addington

Dan Alter

Dave Berger

Kiantae A. Bowles

Rev. Shawna Bowman

Erica Hubbard

Harris Kay

Laura Mandel

Gregg J. Montalto, M.D.

Dana S. Ringer

Sonesh Shah

Ralitza Todorova

Ted Tomaras

Mark Warren

Jarrod Welch

Katsuri Vishwajit Pantvaidya

*Kellogg Board Fellows*

## In Memoriam

Rev. Thomas Behrens

*Founding President*

*& Former CEO*

## Officers Emeriti

Chester A. Gougis

Robert H. Jordan, Jr.

Richard Pigott

Carl W. Warschausky

## Associate Board, Executive Committee

Duncan Reilly

*President*

Mary Hager

*Secretary*

Georgia Ansley

*Marketing Chair*

Nicole Hovey

*Community Partnerships Chair*

Ralitza Todorova

*Chair of the Night*

*Lights Committee*

Ghazal Farooqui

*Diversity, Equity, and*

*Inclusion Chair*

Beverly Halloran

*Membership Chair*

Kaeley Rollins

*Finance Chair*

Kelley Kinnucan

*Service Advocacy Committee*



# Financials FY 2024

July 1, 2023 – June 30, 2024

## REVENUE

Grants & Contracts	
Government Grants .....	\$3,709,036
Private Foundations .....	\$2,925,505
Corporations & Congregations .....	\$622,018
<b>Total Grants &amp; Contracts .....</b>	<b>\$7,256,559</b>
Individuals .....	\$2,445,403
Bequests .....	\$921,766
Special Events, net .....	\$237,434
In-Kind Gifts .....	\$487,547
Investment Income .....	\$989,407
<b>Total Operating Revenue .....</b>	<b>\$12,338,116</b>
Capital Campaign Revenue .....	\$0
Gain on Disposal of Assets .....	\$51,002
<b>Total Revenues .....</b>	<b>\$12,389,118</b>

## EXPENSES BY FUNCTIONAL AREA

Outreach & Health Ministry .....	\$2,661,203
Youth Services	
Youth Engagement Services	
The Crib Overnight Shelter .....	\$332,909
Youth Outreach .....	\$1,296,737
Early Intervention Services	
Parenting with Purpose .....	\$729,185
Interim Youth Shelter .....	\$1,296,737
Long-Term Residential Services	
Pathways Transitional Living Program .....	\$970,707
Youth Flexible Housing Pool .....	\$538,293
Youth Supportive Services .....	\$1,020,158
<b>Total for Youth Services .....</b>	<b>\$5,940,877</b>
Advancement .....	\$744,578
Organizational Administration .....	\$2,242,496
<b>Total Operating Expenses by Functional Area .....</b>	<b>\$11,589,154</b>
<b>NET INCOME/(LOSS) .....</b>	<b>\$799,963</b>

## SOURCES OF INCOME\*

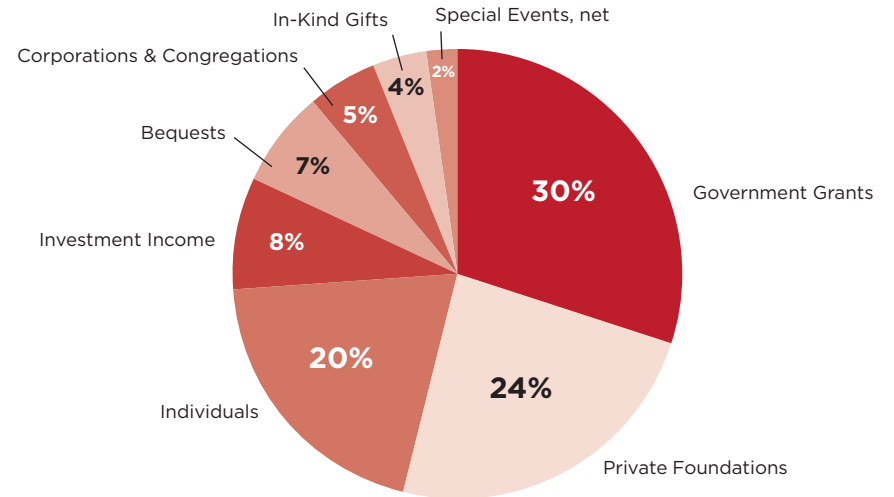

\*Pie chart represents operating revenue.

## USE OF FUNDS

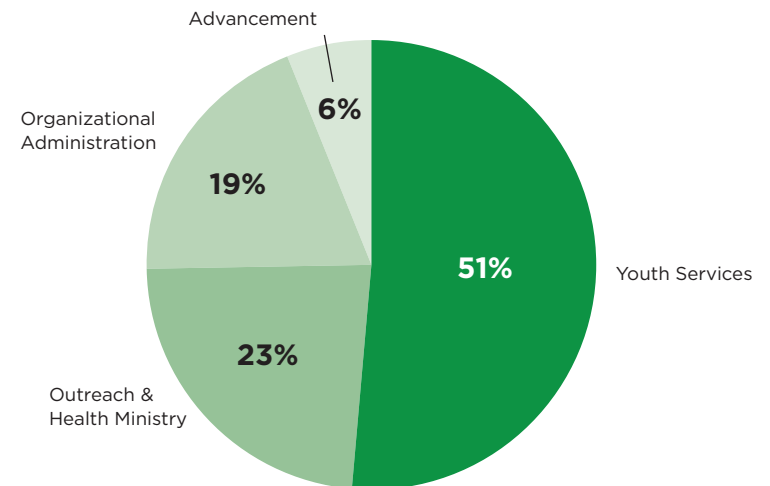

# Impact Highlights

In FY 2024, The Night Ministry served **5,185 individuals** who were unhoused or experiencing poverty in Chicago.

<b>Race</b>	<b>64%</b>	Black
	<b>18%</b>	White
	<b>15%</b>	Latine
	<b>1%</b>	Something Else
	<b>1%</b>	Two or more races
	<b>1%</b>	Asian

<b>Age</b>	<b>3%</b>	Under 18
	<b>10%</b>	18-24
	<b>7%</b>	25-30
	<b>12%</b>	31-40
	<b>17%</b>	41-50
	<b>26%</b>	51-60
	<b>25%</b>	60+

**58,428**  
Individual Encounters

**841**  
Total Number of Volunteers

**53**  
Strategic Partnerships

## Human Connection



**82%**  
of clients reported making a supportive relationship with a member of The Night Ministry staff.

## Health Care



**2,836**  
free health assessments were offered to individuals who are medically vulnerable.



**912**  
trips to the emergency room were prevented by Nurse practitioners and volunteer physicians.



**\$1.7 million**  
in public health savings from ER costs, as a result.

## Housing Support



**260**  
individuals transitioned to or maintained more safe and stable housing with the help of The Night Ministry.

**414**  
young people were provided housing by The Night Ministry.



In total, an estimated **68,440** people were unhoused in Chicago throughout 2021. This is the most recent estimate available, based on data released in 2023.

In 2021, **18,399** minors (under age 18), with or without a parent present, lacked permanent housing.

In Cook County, **25%** of young people experiencing homelessness identify as LGBTQ+. (Voices of Youth Count)

Sources: Data is from *The Estimate Of Homeless People In Chicago, Chicago, Coalition For The Homeless 2023*, unless otherwise noted.

# FY 2024 Contributions

The Night Ministry gratefully acknowledges all individuals, foundations, corporations, congregations, schools, Associate Board members, and members of the Board of Directors who tirelessly advocate in the community and secure gifts on our behalf. The following lists include only those gifts made directly to The Night Ministry between July 1, 2022, and June 30, 2024.

If we have inadvertently omitted or misspelled your name, please help us correct our records by calling the Advancement Team at 773-506-6006. Please note that donors in the following lists are listed in alphabetical order.

## Beacons of Hope (Monthly/Recurring Donors)

Anonymous (121)  
Jessica Agin  
Susan Allen  
Theodora Anastaplo  
Brenda S. Anderson  
David Anderson  
Robert Anderson  
Steven Paul Anderson  
Matthew Arck  
Katiun Attarpour  
Mary P. Bacik White  
Carol Beachler  
Craig Beardsley  
Daniel Becker  
William Bekker  
Kashif Bhatti  
David B. Bice  
Chris Billman  
Karen L. Bippus  
Reggie & Renee Blissett  
Susan H. Blomberg  
Kenneth & Laura Brichetto  
Denise Burch  
Mary Ellen Burke  
Cathaline Gray Carter  
Anne Cauley  
Thaddeus Cellak  
Edward & Susan Ciolkosz  
Brandon Clark  
Jerod Clark  
Randall M. Clark, Jr.  
Tamar Cooney  
Sarah Coulson  
Catherine Crino  
Emily Cripe  
James & Mariangela Dahl  
Lynn Dalsing

Craig & Cindy Darling  
Mary K. Davenport  
Deborah E. Davis  
Leanne Dear  
Bertha De Priest  
James Dertz  
Margaret Dewar  
Benjamin Apollo Dionysus  
Marisa & Robert Doherty  
Lexie & Louis Dore  
Steven Driver  
Parker Ellis  
William Duggan Everage  
Amanda Ferguson  
Matt Fligiel  
Colleen Frankhart  
Mark A. Fraser  
Alexa Freedman  
Danielle Friedland  
Debra Fuller  
Matthew Gasparovich  
Sarah E. Generes  
Brian & Laur Gingrich  
Rachel Gingrich  
Henry Matthew Gizzi  
Mary Chasen Golosinski  
Loyanna I. Grierson  
Jessica Griffiths  
Tyler Grose  
Richard Gylling  
Anthony & Theresa Hack  
Julia Hanahan  
Anne M. Hardy  
Marsha Harman  
Susan Vavra Harris  
Aaron Hart  
Anika Heavener  
Elizabeth Henley  
Karen Herbert

Alice M. Herman  
Norma & Tim High  
Lezley Hills  
Nick Huggett  
Aryeh Jacobsohn  
Christopher Janidlo  
Jasleen K. Jaswal  
Sheila Johnson  
Alicia Johnston  
The Honorable Judge  
Linzey D. Jones  
Michael Kelly  
Donald L. Kent  
Janet & Lloyd Kittlaus  
Jonathan Klingenmeier  
Lia Irene Kohl  
Laura H. Kracke  
Christina A. Kraemer  
Sylvia G. Kramer  
Mary Beth Kurzak  
Annie Lee Leveritt  
Blaire MacHarg  
Joe Mack  
Shawn Marsh  
Vicki Marshall  
Margaret May  
James P. McCaffrey  
Timothy McCutcheon  
Maureen McDermott  
Valerie T. McGee  
Sheelagh M. McGurn  
Lisa McJohn  
Timothy Mennel  
Geoffrey Meyer  
George & Jean Misner  
John E. Mooney  
Taylor Moore & Lindsay Miller  
Robert Raymond Moore  
Marsha M. Moseley

Samantha J. Novaster  
 Maura & Paul W. O'Connor  
 Frances M. O'Hern  
 Emily Oldfather  
 Saale Pearson  
 Christopher Pena  
 Richard S. Penner  
 Jane Sisco Perkins & Jim Perkins  
 Sallie H. Pickens  
 Joshua Pitts  
 Ashley M. Prentice  
 Aaron Quintanilla  
 Katherine & Michael Raleigh  
 Jessica K. Reese  
 Rawn Howard Reinhard  
 Mary Louise Carter Rhodes  
 Megan Ries  
 Caroline A. Roberts  
 Tya Robinson-May  
 Mary Roche  
 Nancy R. Rospenda  
 Daniel Rothschild  
 Todd J. Ruder  
 John M. Ruhl  
 Melissa Kim Scales  
 Kayleigh Schmidt  
 Karen Seibert  
 Patrick John Sier  
 Loren Y. Simmons  
 Micah Liam Simoes  
 Whitney Simon  
 Arlie Sims  
 Laura & Robert Skarbek  
 Dyhan I. Slaughter  
 Drew Smith  
 Susan E. Spencer  
 Linda L. Steiner  
 Janet Stempel  
 Chris & Karen Stierwalt  
 Dino Swan  
 Alivia Tacheny  
 Tancie Trail  
 Mary Tuohy  
 John & Virginia Ulaszek  
 Lois Vasquez  
 Diane & Kurt Vragel  
 Lauren Wagner



*Our Health Outreach Bus visits tent encampments and neighborhoods across the city.*

Allison Walters  
 Dianne Washburn  
 Elizabeth M. Wells  
 Ingeborg West  
 Beatrice Westrate  
 David White  
 Charlotte Whitley & Lee Lohman  
 Robert Wolf  
 Geoffrey Wool  
 Athanasios & Jordana Zavos  
 Laura Zeller  
 John & Cecilia Zissis  
 David Zychinski

**We are deeply grateful to every single donor who supported our mission this year, however due to print costs and space constraints we are unable to list everyone. Those listed here and hundreds of other partners have made a tremendous impact on the lives of the individuals we serve.**

**Individuals**

\$50,000+

Anonymous (5)  
 Associate Board  
 Dorothy G. Harza  
 Alicia & Peter Pond  
 The Estate of Delphine Fontagneres  
 The Estate of Kathleen A. Gallichio  
 The Estate of Olga Kenniburg Csar

**Individuals**

\$25,000-\$49,999

Anonymous (2)  
 David Glockner & Margaret Randolph  
 Michael J. Katzenbach  
 Sandra Vitantonio & Tilden Cummings, Jr.  
 Bob & Kathy Wiesemann

**Individuals**

\$10,000-\$24,999

Anonymous (5)  
 David & Nicole Berger  
 Michael & Michelle Borromeo  
 Maree G. Bullock  
 Charleen Cepek  
 Anne & Bill Goldstein  
 Alison & Thomas Hafner  
 Renee F. Hall  
 Benjamin F. Heidlage & Camille Cole



Matthew Hinerfeld &  
Dr. Nora Jaskowiak  
Janice L. Honigberg  
Claire Howard  
Dan & Patricia Jorndt  
James & Joannell McKenna  
Nonie Morris  
Ronald F. Neumann  
Linda & Stephen Patton  
Janet Reali & Mitchell Cobey  
Sonesh Shah & Family  
Lauralyn Persson &  
Laurence Sloma  
The Estate of Anna Jean Woroch  
The Estate of Donald Bergamin  
Eddie & Pamela Williams  
Shelley Ziacik

## Individuals

\$5,000-\$9,999

Anonymous (11)  
Jessie & Nick Alberding  
Wayne R. Andersen  
Matthew Ark  
Beth & Chris Barer  
Aaron & Kate Berlin  
Carolyn & James Brett  
Edward J. Calkins  
Ray Capitanini  
Merle R. Cooper  
Mary K. Davenport  
Diane & Michael Dolesh  
Art J. Duncan  
Sharon Feigon & Steven Bialor  
Jeffrey Wayne Finke  
Linda L. Sokol Francis  
Mark Gelula & Patricia Bloom  
Nicholas L. Giampietro  
William J. Gibbons  
Dr. Jana L. French &  
Peter M. Gotsch  
Bruce & Susan Gottschall  
Jack & Nancy Hartung  
Leon Heller  
Karen T. Horan

Stanley L. Iezman/American  
Realty Advisors  
Rachel Kaplan & Robert Riesman  
Shelby King  
Clark Pellett & Robert Kohl  
Bob & Linda Levin  
Kim & Jim Lifton  
Bill Loumpouridis &  
Melanie S. Mallin  
Kay Mabie  
James C. Madden/The  
Madden Family Fund  
Dan Maloney & Rick Sherwood  
Maureen McDermott  
Steven Meier  
John E. Mooney  
Maryrose T. Murphy  
Bill & Cathy Osborn  
Paula & Steven Parks  
Ann & Hyde Perce  
Betsy & Mike Peska  
Calvin Bower & Pam Plane  
Dick & Karen Pigott  
Margot Pritzker  
Debra & Donald Roseen  
Jay & Libby Rutherford  
Mala Vyas Salvador  
Jenny & Nick Semaca  
Hope & Jeffrey Sheffield  
Suzanne T. Smart  
Matthew D. Smith  
Brian P. & Lorie A. Thomas  
Christine Tiseo  
Mark Warren  
David & Pamela Waud  
Dr. Anisha Kshetrapal &  
Mr. Jarrod Welch  
Janet L. Winter

## Individuals

\$1,000-\$4,999

Anonymous (104)  
Gordon & Paula Addington  
Gina & Mark Affolter  
Karen & Tom Aldrich  
Elisa Allan  
Beverly Allen  
Daniel Alter  
Mary Beth Amoruso  
Geoffrey A. Anderson  
Scott & Sue Anderson  
Caleb Apker  
Jon & Lyn Appelbaum  
Ben & Jen Applegate  
Lucy & Peter Ascoli  
Laura Bader  
Luke & Regina Bakalar  
Anita Balodis  
Barbara & John Baran  
Margarita & Robert Bartels  
Robert & Sheila Bator  
Erica & Michael Battin  
Fred & Kathleen Bauters  
Jacob Alexander Bennett  
Susan & William Bennett  
Lisa Bertagnoli &  
William Schober  
H. Carol Bernstein-Eckstein  
David K. Smith & Suzanne  
Bessette-Smith  
Kashif Bhatty  
Chris Billman  
Beth & Gary Birnbaum  
D. Steven Bishop  
Leslie & Ralph Bishop  
Mary K. Sextro Black  
Richard L. Block  
John P. Blosser  
Dan & Louise Bockelmann  
Emma Borrromeo  
Kiantae A. Bowles  
Beth & Scott Brady  
Emily Monnelly & Matthew Brett  
Andrew Brown  
Anne & Noah Brown  
Beth A. Brown



*Resources and support are delivered directly to those in need.*

Patrick T. Burke  
Patrick Callahan  
Bruce & Kristen Callen  
Virginia Campbell  
Al & Pamela Capitanini  
Michael Carnow  
Elizabeth Carter  
Joseph Curci & Lisa A. Centone  
Barbara A. Chasnoff & J. Thomas  
Johnson  
Kathleen Cheevers  
Ronald Chez  
Linton J. Childs  
David Chun  
Edward & Susan Ciolkosz  
Jerod Clark  
Barbara & George Clark  
Lindsay Claytor  
James Markich & Kristie Clemons  
Mr. & Mrs. Lawrence H. Clennon  
Samuel Coady  
Mary Theresa Cobb

Ronald & Carol Cole  
Cole Family Charitable Fund  
Erin & Michael Cole  
John D. Cole  
Alonzo & Nancy Coiley  
Mary E. Collins  
Suellen K. & William M. Cook  
Rita T. Cooper  
B & J Corvino Family Fund  
Janet Coscino  
Linda A. Heban & Joseph P. Cothrel  
Bruce & Gloria Cox  
Alyssa Nicole Cullinan  
Susan Davis  
Robert Dennis  
Matthew Derov  
Michel P. DesJardins  
Margaret Dewar  
Alec T. Dike  
Marisa & Robert Doherty  
Lexie & Louis Dore  
Anne-Marie Douglas



*Our Street Medicine Team develops trusting relationships.*

- |                                 |                                   |   |
|---------------------------------|-----------------------------------|---|
| David M. Dover                  | Ricki P. Hecklen                  | Carolyn Millet Lee                        |
| Basil & Theresa Doyle           | David & Meg Heinz                 | Laurence Leive                            |
| Steven Driver                   | Karen Herbert                     | Barbara & James Levie                     |
| Mary Duffy Pelzer               | Adam Shils & Carrie Hewitt        | Joseph Levy                               |
| Maria Edstrom & Robert O. Kosar | Norma & Tim High                  | Richard Lewis                             |
| Sean D. Egan                    | Brent Holman-Gomez                | Albert L. Lipson                          |
| Melanie D. Ehrhart              | Erica S. Hubbard                  | Janice Liten & Mike Schnur                |
| David W. Ellis                  | Jane Trueheart Huels              | Eric & Thanh Liwanag                      |
| Eric Emerson                    | Lorraine Hutchinson               | David & Michele Lommel                    |
| Mary Alice Evans                | Karen Jackson                     | Patricia Lucas                            |
| Margaret & Richard Federer      | The Jacobson Family               | Carlene Lutz                              |
| Amanda Ferguson                 | Christopher Janidlo               | Lawrence & Mary Mages                     |
| Kim Fischer                     | Jill Jaworski                     | Richard Maggio                            |
| Dolores & Roger Flaherty        | Randee Jemc                       | Jed & Miranda Mandel                      |
| Hannah Pearl Flath              | Marion & Michael Johnson          | Laura Mandel & Richard Blessen            |
| Fred C. Flosi                   | Marisa Johnson                    | Carol & William Marsh                     |
| Norma J. Flynn                  | Mark A. Johnson                   | Vicki Marshall                            |
| Janice & Ned C. Forrester       | Sharon M. Johnson                 | David E. Martin                           |
| Stephen P. Freese               | Alicia Johnston/Johnston          | John & Mary Marusek                       |
| Susan Fried                     | Giving Fund                       | Bradley Mason                             |
| Daniel & Roxane Friedman        | Norah Jones                       | Cynthia Renee Mathews                     |
| Howard & Judy Friedman          | The Honorable Judge               | David R. May & Lois Scott                 |
| Laura & Marshall Front          | Linzey D. Jones                   | Almeda & Ted Maynard                      |
| Dr. & Mrs. Willard A. Fry       | Donna & John Juszczuk             | John F. McCartney/<br>Niamogue Foundation |
| Denise Gadiant                  | Irvin Kaage III & Laurel Kaage    | Kevin & Nicole McCormack                  |
| Kathleen F. Gallo               | Julia P. Karagianis               | Ann McGowan                               |
| Beth & Daniel Galovich          | Robert S. Karlblom                | David & Leslie McGranahan                 |
| Barbara Jean Geist-Deckert      | Nancy Kealy                       | Laura McGrew                              |
| Eric Brown & Jodi Glickman      | Christie A. Keenan                | Wendy Meister                             |
| Carol & David Golder            | Katherine & Michael Kennedy       | Georgiana Micholas                        |
| Chris & Matt Goldrick           | Brigid E. Kenney                  | Sheila Miller                             |
| Andrea & Joe Goodkin            | Kiarri N. Kershaw                 | Steven Miller                             |
| Jill & Brad Gordon              | Pamela & William Killean          | Joanne Mineo                              |
| Stephen Graessle                | Jacqueline Kirley                 | Catherine & Leo Miserendino               |
| Mr. and Mrs. Daniel J. Grainge  | Bob & Debbie Klipp                | David & Laura Mohr                        |
| Holly Wathan & Kenneth Green    | Ellen L. Kollmann                 | Victor Ortiz Molina                       |
| Alan & Carol Greene             | Christina A. Kraemer              | Edwin Mongan                              |
| James D. Groszek                | Andrew & Susan Kramer             | David & Diana Moore                       |
| Diane Gruger                    | Mary Beth Krantz                  | Jane Moore                                |
| Brenda & James Grusecki         | Jessica Von Waldau &              | Kimberly & Michael Moran                  |
| Greg & Jennifer Gulledge        | Joseph Kronsoble                  | Elizabeth & Gregg Morton                  |
| Hampton Family Charitable Fund  | Nicole A. Kuebler                 | Jill & Patrick Moscato                    |
| Justin Hance                    | Marilyn & Mark Labkon             | Ann & Marcel Munoz                        |
| Janice Harbold &                | Mary Gallery & Stuart Lange       | Colleen & William Murray                  |
| Robert Hammernik                | Erica & Jeffrey Lawson            | Annie & Scott Mygind                      |
| John P. Harris LCSW             | Bradley A. Lee & Mary Fitzpatrick | Elizabeth Nesi                            |
| Rebecca Hartstein               | Hyong Lee                         |   |



The CTA Outreach program offers free health care, food and more to unhoused CTA riders on the Red and Blue L Lines.

Sandra K. Newman  
 Emmanuel Nony  
 Rita M. Novak  
 Maura & Paul W. O'Connor  
 Sylvia Ortiz  
 Holly Ost  
 Mr. & Mrs. James Ozinga  
 June Maguire Ozmon  
 Gilda Parrella  
 Gail E. Parry & Norman Bell  
 Ellen L. Partridge  
 Dennis & Merle Passis  
 Jennifer Pavelec

Helen C. Pavia  
 Ann McGowan  
 Barbara & Robert P. Perkaus, Jr.  
 Jane Sisco Perkins & Jim Perkins  
 Barbara Williams & Martin Perry  
 Laurie M. Kahn & Michael Peshkin  
 Alexander Pilnik  
 Joseph Podwika  
 Dennis Zacek & Marcelle  
 McVay Pond  
 Ann B. Poole  
 The Estate of Renea Poppel  
 Christy Prassas

Stephen T. Pratt  
 Elizabeth Ann Press  
 Dennis & Phyllis Propp  
 Brad & Jane Purcell  
 Jacqueline L. Quern  
 John Ratnaswamy  
 Thomas F. Reagan  
 Merrilee & Richard Redmond  
 C. F. Reed  
 Mary & William R. Hutchings Reed  
 Janelle & Matt Reese  
 Duncan Reilly  
 Anthony P. Richards

Grant Riedesel & Laura Ferrell  
 Norman L. Riley  
 Lauren Rissman  
 David Rittof & Tim Bruhn  
 Arne R. Rode  
 Flora V. Rodriguez-Brown  
 Linda Rosencranz  
 John & Linda Rossi  
 James & Mary Ruff  
 Bernard M. Rupe  
 David & Rebecca Russo  
 Allan & Jill Ruter  
 Donna & Rick Ryding  
 Jason Sais  
 The Salesberry Family Fund  
 Leonard S. Joy & Suzanne R.  
 Sawada  
 Andrea & John Scharmer  
 L. David Schenk III  
 Steven M. Scherschel  
 Bill & Kristin Schneider  
 Margaret A. Schneider  
 The Keith and Marnie Schwartz  
 Charitable Fund  
 Hillis Howie, Jr. &  
 Margaret Shaklee  
 Dean Sharkey  
 David Wywialowski &  
 Donald Sheber  
 Erin Shencopp  
 Timothy C. Sherck  
 Craig & Larissa Silberberg  
 David L. Wetherbee &  
 Elizabeth M. Simpkin  
 Patricia L. Skalka  
 Diana Skerl  
 Phil Skowron  
 Dyhan I. Slaughter  
 Nancy Smiley  
 Gabriella Adriulli & Rachel Smith  
 Janet Carl Smith & Mel Smith  
 Fred B. Smith  
 Mary Ann Smith  
 Antje & Michael Spade  
 Faith H. Spencer & Mark Parts  
 Gerald Moose Stacy

Marin Quezada &  
 Matthew Staman  
 David Stanford  
 Allison Amber Stankowicz  
 Linda L. Steiner  
 Kirstin & Timothy Stellfox  
 Kristin & Stan Stevens  
 Stephanie Stewart  
 Daniel Story  
 Harriet K. Stratis  
 Lourdes & Rosario Strouse  
 Richard Sullivan  
 Mary-Morag Sutherland  
 Chris & David Suwanski  
 Emily C. Suwanski &  
 Nick Padla  
 Ross F. Sweeny  
 Julie & Sven Sykes  
 Renata Szewczyk  
 Janet & Thomas Szot  
 John Gallagher & Tod Tappert  
 Lauren & Scott Taylor  
 Sean Taylor & Sian Sutcliffe  
 The Clyde Smith McGregor and  
 Le Ann Pedersen Pope  
 Charitable Fund  
 The Estate of Dorothy J. Hoffner  
 Brett D. & Juana Thelander  
 Alison & Larry L. Thomas  
 Thomas Thuerer  
 Michael & Nancy Timmers  
 Luke Easterday & Ted Tomaras  
 Megan Tooker  
 Harry Dennis &  
 Marianne Tralewski  
 George & Laurel Trimarco  
 Donna Tuke  
 Bernice & John Tulloch  
 Susan Uchida  
 Janet Underwood  
 Scott J. Vachon  
 Dale Valaskovic  
 Victoria Karen Van Meter  
 Susan & William Vanderberg  
 Bryan J. Vanderhoof  
 Joseph Vavra  
 The Venkatesan Family Fund



*The Crib provides overnight shelter to young adults ages 18-24, coupled with supportive services.*

Carol R. Vieth  
 Annette & John Vincent  
 Matthew Volmerding  
 The Catherine M. and Frederick  
 H. Waddell Family Fund  
 Louise Wallace  
 Brian & Kelly Weber  
 Elliot S. Weisenberg  
 Elizabeth M. Wells  
 Emily Werth  
 Caroline West

Emily West  
 Bonnie & Steve Wheeler  
 David & Lisa Wilcoxon  
 Geoffrey Wool  
 Mary & Michael Woolever  
 Carrie Yackee  
 Athanasios & Jordana Zavos  
 Christine A. Zielinski  
 Judith & Lawrence Zimmerman  
 David Zychinski

## Corporation, Foundation, Government & Agencies

Anonymous (18)  
 Abbott Laboratories Employee  
 Giving Campaign  
 A.G. Cox Charity Trust  
 Alfredo & Ada  
 Capitanini Foundation  
 The Allstate Foundation  
 Alvin H. Baum Family Fund  
 Amgen Foundation  
 Applegate &  
 Thorne-Thomsen, P.C.  
 Arch W. Shaw Foundation  
 ARCO/Murray National  
 Construction Company, LLC  
 Arkes Family Foundation  
 Assurance, a Marsh & McLennan  
 Agency LLC  
 Attorneys' Liability Assurance  
 Society (ALAS)  
 Baird & Warner, Inc.  
 Benck Family Foundation  
 Rosalind & Alfred Berger  
 Foundation, Inc.  
 Bethlehem Foundation of  
 New Mexico  
 Blistex Inc.  
 BMO Harris Bank  
 Bosch Power Tools  
 Bowman C. Lingle Trust,  
 BMO Harris Private Bank  
 Bruce Foundation  
 Brunner Family Foundation  
 Builders Initiative Foundation  
 CBOE Global Markets  
 Center for Housing & Health  
 (CHH)  
 Charles & M. R.  
 Shapiro Foundation  
 Charles River Associates  
 Chicago Board of  
 Trade Foundation

Chicago Department of Family  
 and Support Services  
 Chicago Department of  
 Public Health  
 Chicago Trading Company  
 CNA  
 Colonel Stanley R. McNeil  
 Foundation, Bank of America,  
 N.A., Trustee  
 Combined Federal Campaign  
 Constellation Brands, Inc.  
 Crown Family Philanthropies  
 Cuore e Mani Foundation  
 CVS Health  
 Cybergrants, Inc.  
 Davis Wright Tremaine LLP  
 Direct Relief  
 Dr. Scholl Foundation  
 Draper and Kramer Foundation  
 Edmond & Alice Opler  
 Foundation  
 Edward A. and Evelyn M. Dik  
 Family Foundation  
 Emergency Food and Shelter  
 National Board Program  
 Enterprise Holdings Foundation  
 Evans Beneditz Missionary  
 Trust Fund  
 Exelon  
 Fifth Third Bank Chicago  
 Flanagan Family Foundation  
 Francis Beidler Foundation  
 Frank G. and Gertrude  
 Dunlap Fund  
 Frawley Family Foundation  
 Frechette Family Foundation  
 Fred J. Brunner Foundation  
 GE Healthcare  
 GEM Realty Capital Inc.  
 Generation IV Charitable Trust  
 George M. Eisenberg Foundation  
 for Charities  
 George P. White Foundation  
 The Grainger Foundation  
 Grant Healthcare Foundation  
 Grenzsbach Glier & Associates  
 Haley Family Foundation

Harry F. Chaddick & Elaine Chaddick Foundation, Inc.  
 Harry S. Black and Allon Fuller Fund, Bank of America, N.A., Trustee  
 Helen Brach Foundation  
 Hitachi High-Tech America, Inc.  
 Hoellen Family Foundation  
 Home Partners of America LLC  
 Hummer Mower Association  
 Huntington National Bank  
 Huron Consulting Group, Inc.  
 Illinois Chapter, American Academy of Pediatrics  
 Illinois Dept. of Commerce & Economic Opportunity  
 Illinois Association of Free & Charitable Clinics  
 Illinois Department of Human Services  
 Illinois Tool Works Foundation  
 Insight Financial Partners, LLC  
 Isidore and Gladys Brown Fund  
 Jack Ringer Family Foundation  
 Jackson National Life Insurance Company  
 James Douglas & Associates  
 Jayson Home  
 Jocardo Fund  
 John and Susan Dewan Foundation  
 John Marshall Family Foundation  
 Joseph & Bessie Feinberg Foundation  
 JPMorgan Chase Foundation  
 Judelson Family Foundation  
 Julius Frankel Foundation  
 Junior League of Evanston-North Shore  
 Kardos Family Foundation  
 Kovler Family Foundation  
 Lakeshore Foundation, Inc.  
 Lloyd A. Fry Foundation  
 Loyola University Medical Center  
 Lubetkin Family Foundation  
 Mary Lou Downs Foundation

Max Goldenberg Foundation  
 Maximus Foundation  
 Mazza Foundation  
 McCortney Foundation  
 McDonald's Corporation  
 McGraw Foundation  
 MEB Charitable Foundation  
 Miriam U. and Earl Hoover Foundation  
 Mobile Healthcare Association  
 Mount Sinai Hospital Medical Center  
 Mr. & Mrs. Michael Keiser Donor Advised Fund at The Chicago Community Foundation  
 National Futures Association  
 Newark an Avnet Company  
 Oka Inc.  
 Om on the Range Yoga  
 Patrick G. & Shirley W. Ryan Foundation  
 Paul W. Franke Family Foundation  
 Penserra Foundation, a donor-advised fund at The Chicago Community Foundation of Mendocino County  
 Peoples Gas Community Fund, a donor-advised fund of The Chicago Community Foundation  
 Peters Foundation  
 Plymouth Industrial REIT, Inc.  
 Polk Bros. Foundation  
 Primark  
 Prince Charitable Trusts  
 Rachel B. Williams Foundation  
 RBC Wealth Management  
 Reichert Foundation  
 Richard G. and Diane Weinberg Family Foundation  
 Rockefeller Capital Management  
 Rush University Medical Center  
 S&P Global  
 Sage Foundation  
 Salesforce  
 Samuel Weinstein Family Foundation



*Our hybrid Pathways program offers apartments or group housing for young adults ages 16-24 for up to 2 years.*



*The Interim Housing program provides housing and support for young people ages 14-20 for up to 4 months.*

Sargent Family Foundation  
 Sawdust Investment Mgmt Corp.  
 SC Johnson  
 Sherwin Williams  
 Shubeck Monsour Foundation  
 Sisyphus Supporting Foundation  
 Spaulding Ridge, LLC  
 Special People in Need  
 Starbucks Foundation:  
     Neighborhood Grants Fund  
 Sulzer Family Foundation  
 Sweeney Family Foundation  
 The Bank of America Charitable  
     Foundation, Inc.  
 The Blowitz-Ridgeway Foundation  
 The Bran Giving Fund at  
     Renaissance Charitable  
     Foundation  
 The Carrye and Abraham S. Hart  
     Fund/The Chicago  
     Community Trust  
 The Dancing Skies Foundation  
 Thomas E. II and Barbara C.  
     Donnelley Family Fund-  
     The Donnelley Foundation  
 The Fama Family Charitable Fund  
 The Glassenberg Family Fund  
 The Griffith Foods Foundation  
 The Harry and Jeanette  
     Weinberg Foundation  
 The Hearthland Foundation  
 The Hickey Family Foundation  
 The Intersubjective Fund  
 The Joyce Foundation  
 The Jules and Gwen Knapp  
     Charitable Foundation  
 The Lawlor Foundation  
 The MJ O'Brien  
     Family Foundation  
 The Maurice Foundation  
 The Negaunee Foundation  
 The Pierce Family Foundation  
 The Potter's Clay Foundation  
 The Robert Thomas  
     Bobins Foundation  
 The Siragusa Family Foundation

The Sondheimer Family  
     Charitable Foundation  
 The Speiser Family Foundation  
 The Spencer Foundation  
 The Standard Insurance Company  
 The WaterWheel Foundation  
 Theodore Eckert Foundation  
 Therese Foundation  
 Thomas Family Foundation  
 Thrivent Financial  
     —Thrivent Choice Program  
 Tides Foundation  
 TJM Brokerage  
 Toyota Financial Savings Bank  
 U.S. Department of Health &  
     Human Services  
 U.S. Department of Housing &  
     Urban Development  
 Venable Foundation  
 Village Tap  
 Vistex  
 Vizient  
 VNA Foundation  
 W. Clement & Jessie V.  
     Stone Foundation  
 W.P. & H.B. White Foundation  
 Walter and Caroline Sueske  
     Charitable Trust  
 Washingtonian Health  
     Care Foundation  
 Watson on Taxes  
 William and Wilma  
     Dooley Foundation  
 William R. Johnson  
     Family Foundation



*The Night Ministry compassionately accepts each individual as they are and works alongside them for their immediate physical, emotional and social needs.*

## Congregations

Church of the Three Crosses,  
Chicago  
Community Presbyterian Church  
of Clarendon Hills  
Compassion United Methodist  
Church, Brookfield  
Congregational UCC of  
St. Charles  
Fair Oaks Presbyterian Church,  
Oak Park  
Faith United Methodist Church  
of Orland Park  
First Congregational Church of  
Western Springs  
First Presbyterian Church of  
La Grange  
First Presbyterian Church  
of Lake Forest Church Fund,  
a donor-advised fund of The  
Chicago Community Trust

First Presbyterian Church  
of Libertyville  
Fourth Presbyterian Church,  
Chicago  
Glencoe Union Church Fund,  
a donor-advised fund of The  
Chicago Community Trust  
Glenview Community Church  
Fund at The Chicago  
Community Trust  
Glenview United  
Methodist Church  
Gloria Dei Lutheran Church,  
Downers Grove  
Good Shepherd Lutheran Church,  
Palos Heights  
Grace Episcopal Church,  
Chicago  
Grace Lutheran Church & School,  
River Forest  
Highland Park  
Presbyterian Church

Immanuel Evangelical Lutheran  
Church, Chicago  
Kenilworth Union Church  
Luther Memorial Church,  
Chicago  
Mary, Seat of Wisdom Parish,  
Park Ridge  
Morton Grove Community  
Church  
Northbrook United  
Methodist Church  
Northminster Presbyterian  
Church, Evanston  
Our Saviour's Evangelical  
Lutheran Church,  
Arlington Heights  
Plymouth Congregational UCC,  
Burlington, WI  
Presbyterian Church of  
Western Springs  
Queen of All Saints Basilica,  
Chicago  
Ravenswood United Church of  
Christ, Chicago  
Redeemer Lutheran Church,  
Hinsdale  
Southminster Presbyterian  
Church, Arlington Heights  
St. John's Evangelical Lutheran  
Church, Wilmette  
St. Pauls United Church of  
Christ, Chicago  
Union Church of Hinsdale  
Unitarian Church of Evanston  
Women's Association of  
Glenview Community Church  
Yorkfield Presbyterian Church,  
Elmhurst



*Our Parenting with Purpose program provides long-term housing for pregnant or parenting young mothers ages 16-22 and their children in a nurturing environment*

## The Legacy Society

Recognizes individuals and couples who have included The Night Ministry in their will.

Gordon & Paula Addington  
Joan I. Allen  
Geoffrey A. Anderson  
Lorraine & Randy Barba  
Lisa Bertagnoli &  
William Schober  
William G. Blocki  
Mary Louise Boss  
Charleen Cepek  
Sharon Cole  
Marlene Denz  
Ronald F. Duda  
Rosemary C. Duvall  
Melanie D. Ehrhart  
Mike A. Krutsch &  
Tina M. Erickson  
Mary Faux  
Fred C. Flosi  
John & Nancy Furr  
Kathleen F. Gallo  
Anne & Bill Goldstein  
Robert M. Hack  
Thomas G. Heuser  
Edie & Mark Hickman  
Ike P. Hong  
Sharon M. Johnson

Richard A. Jurs  
Michael D. Kelleher  
Laura H. Kracke  
James F. Lacy  
Anna Lee  
Carolyn Millet Lee  
Carlene Lutz  
Mary R. Mastromarco  
Andrew & Donna Mendez  
Mark H. Menke  
Jennifer R. Moran  
Jim Motzer  
Richard S. Penner  
Joseph & Joyce Ptasienski  
JoAnn Margaret Rapp  
Anthony P. Richards  
Lois H. Robinson  
Ellen Romberg  
Margaret A. Schneider  
Arlene D. Schultz  
Peter Sorel  
Austin Lee Strouse  
Mary-Morag Sutherland  
Susan & William Vanderberg  
Darlene D. Watkins  
Frederick E. Wroblewski



*Our Street Medicine Team checks in on a client on Wabash Ave.*



**THE NIGHT  
MINISTRY**<sup>®</sup>

1735 North Ashland Avenue, Suite 2000, Chicago, IL 60622

Phone: 773-784-9000

[donations@thenightministry.org](mailto:donations@thenightministry.org)

[thenightministry.org](http://thenightministry.org)